

KEY PLAN

**ALIOSKA
R GANEM**

Digitally signed by
ALIOSKAR GANEM
Date: 2023.12.15
10:16:21 -05'00'



CONSULTING ENGINEER

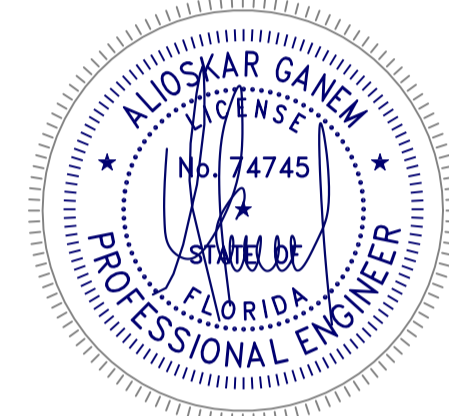

ALIOSKAR GANEM P.E.
FL. LIC. No. 74745

PROJECT NAME:
NEW RESIDENCE

PROJECT ADDRESS:
3223 NE 5TH ST, POMPANO
BEACH, FL. 33062 UNIT 1
3225 NE 5TH ST, POMPANO
BEACH, FL. 33062 UNIT 2
3227 NE 5TH ST, POMPANO
BEACH, FL. 33062 UNIT 3
3229 NE 5TH ST, POMPANO
BEACH, FL. 33062 UNIT 4
3231 NE 5TH ST, POMPANO
BEACH, FL. 33062 UNIT 5

REVISIONS	DATE

Project No:
Scale:
Date:
Drawn:
Checked:
CAD File:

Drawing Title:

E-2

PZ24-12000008
15/2024

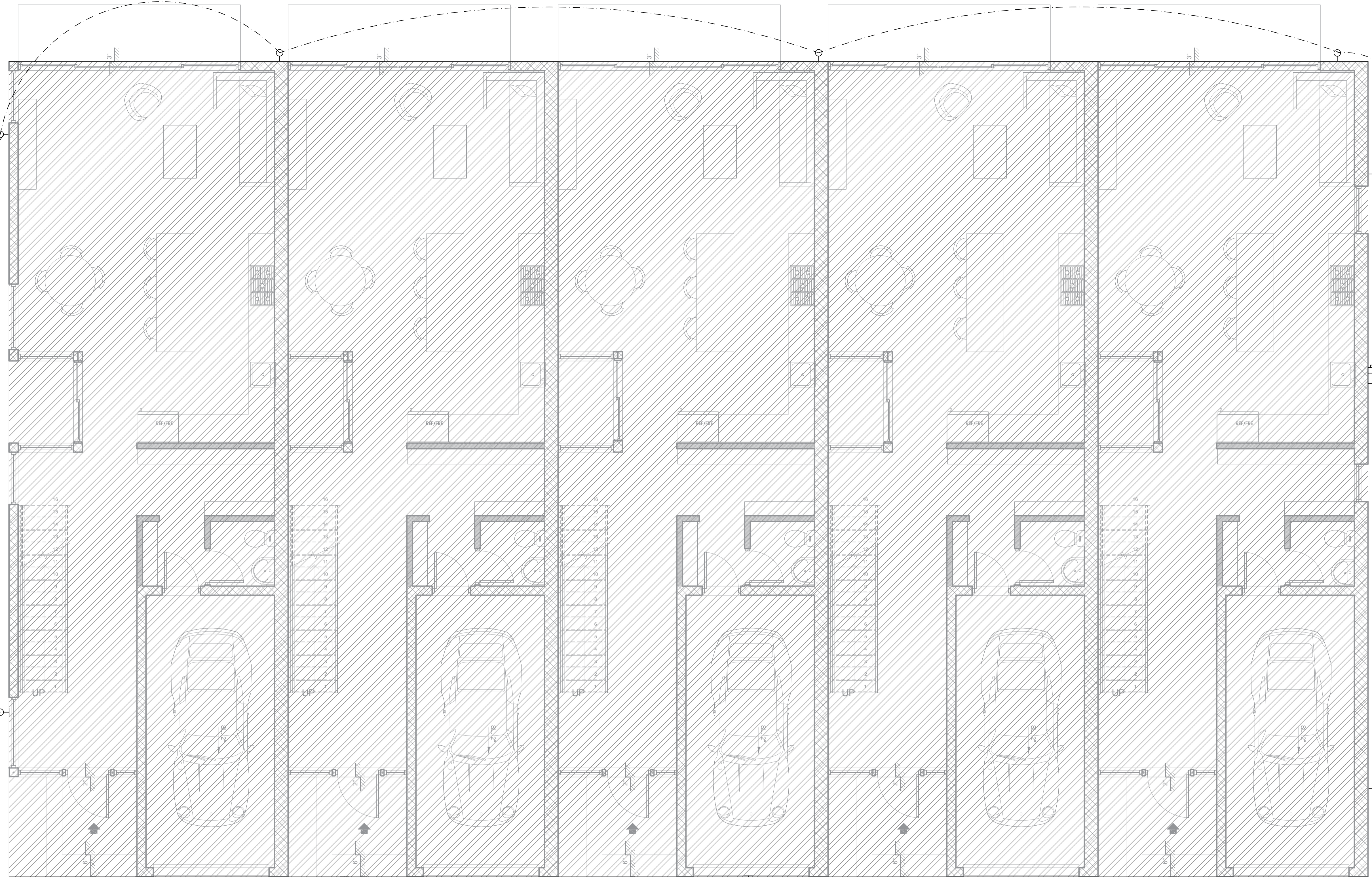

ABBREVIATIONS:
R= EXISTING TO BE RELOCATED
N= NEW CIRCUIT
UC= UNDER CABINET
C= COUNTER TOP LEVEL
BC= BELOW COUNTER
MSL= MOTION SENSOR LIGHTS
GFI= GROUND FAULT INTERRUPTER
VPI= VERIFY PRIOR TO INSTALLATION
PB= PUSH BUTTON
VPP= VAPOR PROOF
WPI= WEATHER PROOF
EL= EXTERIOR LIGHTS
POU= POP OUT OUTLET

R307.7 STAIRWAY ILLUMINATION:
ALL INTERIOR AND EXTERIOR STAIRWAY SHALL BE PROVIDED WITH MEANS TO ILLUMINATE THE STAIR, INCLUDING THE LANDING AND TREADS. INTERIOR STAIRWAYS SHALL BE PROVIDED WITH AN ARTIFICIAL LIGHT SOURCE LOCATED IN THE IMMEDIATE VICINITY OF EACH LANDING OR STAIR WAY. ALL LIGHTS MUST PROVIDE MIN 1 FOOT CANDLE AT INTERIOR OR EXTERIOR STAIRS

DETERIORATING AGENTS, (NEC 110.11); ALL DISCONNECTS, SERVICE DISCONNECTS, RECEPTACLES, LUMINAIRES, APPLIANCES SHALL BE LISTED FOR THE ENVIRONMENT AND SHALL BE LABELED WP OR NEMA 3-R

LIGHTING IN THE THERMAL ENVELOPE SHALL BE IC RATED AND MEETING ASTM E 283 FOR LEAKAGE LABELED AIR TIGHT AND HOUSING SHALL BE SEALED WITH A GASKET OR CAULK TO CEILING OR WALL R402.4

FOR EXACT TV OUTLETS REFER TO ARCHITECTURAL ID PLANS.

SYMBOL	DESCRIPTION
	CEILING MOUNTED LIGHTS
	VAPOR PROOF MOUNTED LIGHTS
	CEILING MOUNTED LIGHTS
	DUPLEX RECEPTACLE- UNDER CABINET GFI
	DUPLEX RECEPTACLE
	RECEPTACLE GROUND FAULT INTERRUPTER
	FLOOR RECEPTACLE
	DUPLEX RECEPTACLE- UNDER CABINET
	240 VOLT RECEPTACLE
	LIGHTS TRANSFORMER
	THERMOSTAT
	WALL SWITCH (3-WAY)
	WALL SWITCH (SINGLE, DOUBLE)
	WALL MOUNTED LIGHTS FIXTURE
	JUNCTION BOX
	EXHAUST FAN
	DISPOSAL
	CEILING MOUNTED SMOKE DETECTOR
	MOTION SENSOR LIGHTS-WATER PROOF
	EXTERIOR CEILING LIGHTS
	EXTERIOR WALL MOUNTED LIGHTS-WATER PROOF
	WALL MOUNTED LIGHTS-WATER PROOF
	TELEPHONE/CABLE OUTLET
	TV OUTLET
	DISCONNECT SWITCH
	ELECTRICAL METER
	ELECTRICAL PANEL
	INSTANT WATER HEATER
	SMOKE DETECTOR + MONOXIDE COMBO